Trombone

17.Песня фронтового шофёра

муз.Б.Мокроусов

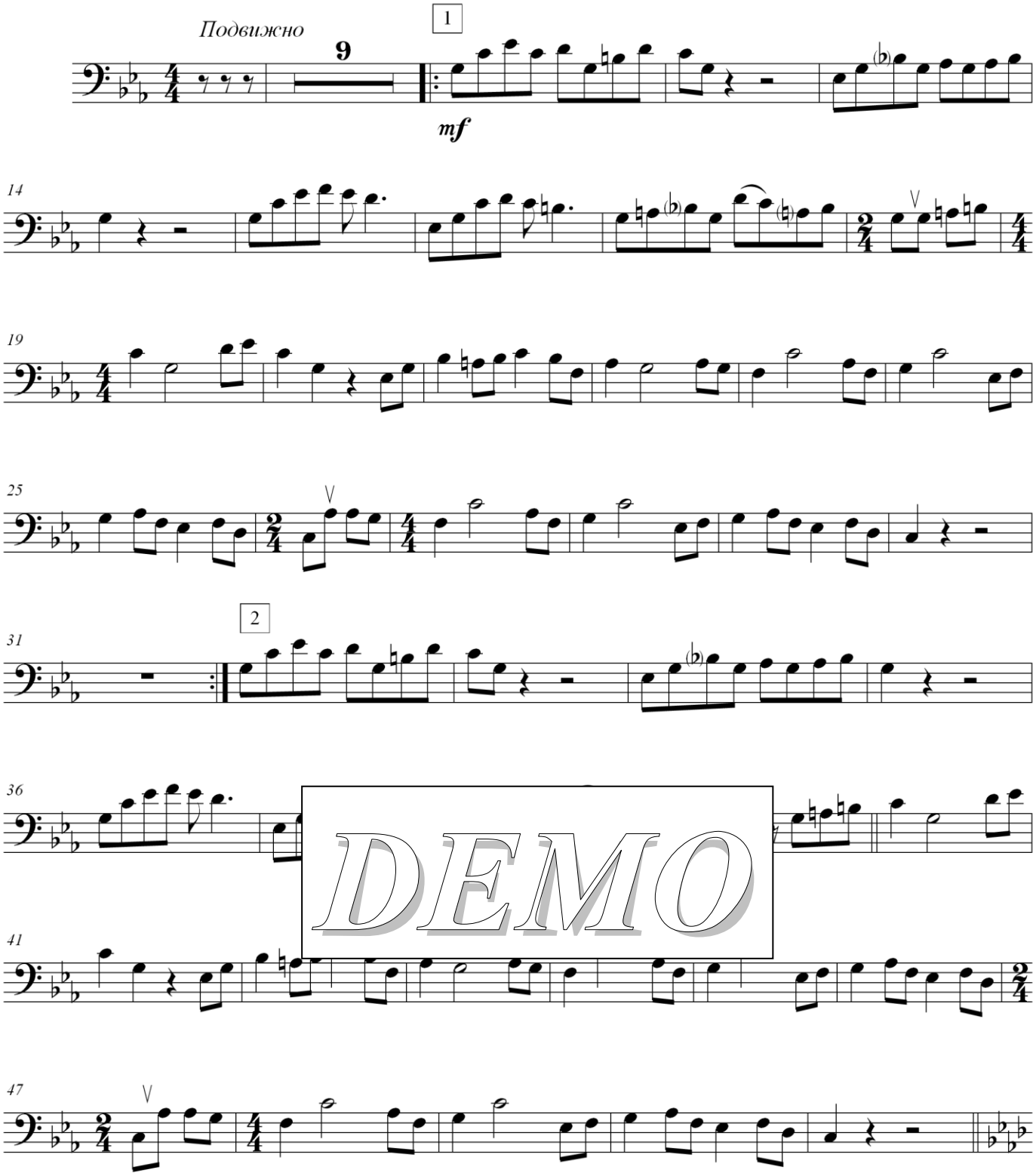

DEMO